

Scouting plan

1/12/95

A1/1289/95

A/20125/11A/R/96
 Planning Permit No. **APPROVED**
 SUBJECT TO THE CONDITIONS IN THIS OFFICE LETTER.
 No. A1/1289/95 D. 97-96
 FOR MEMBERS OF THE MADRAS METROPOLITAN DEVELOPMENT AUTHORITY MADRAS 600 008.

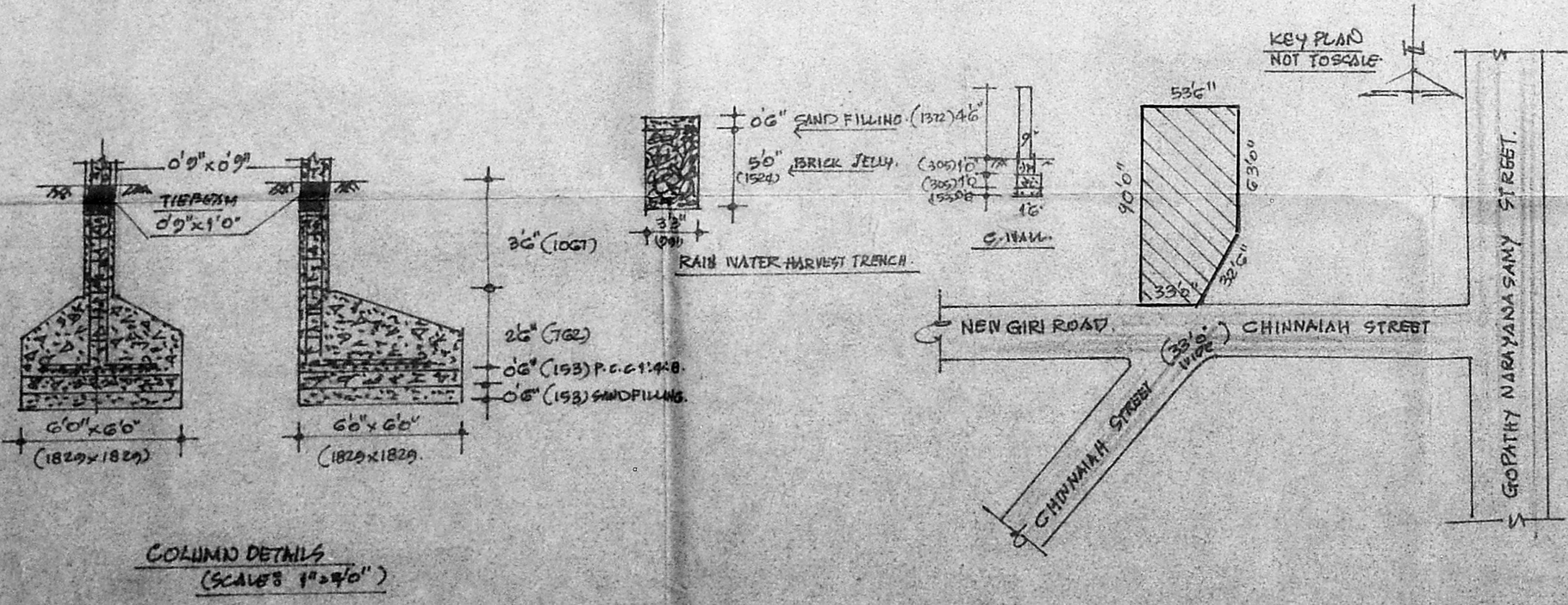
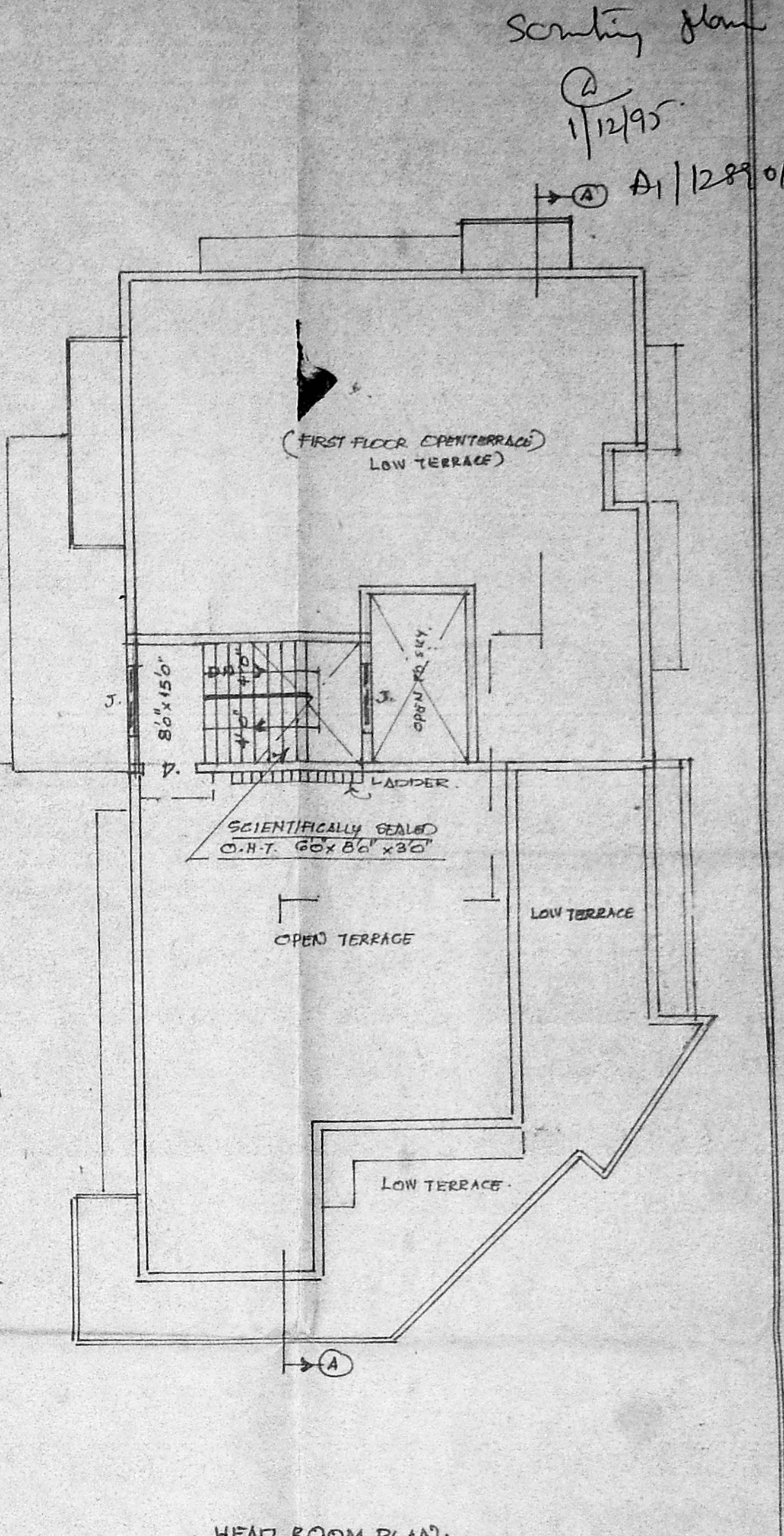
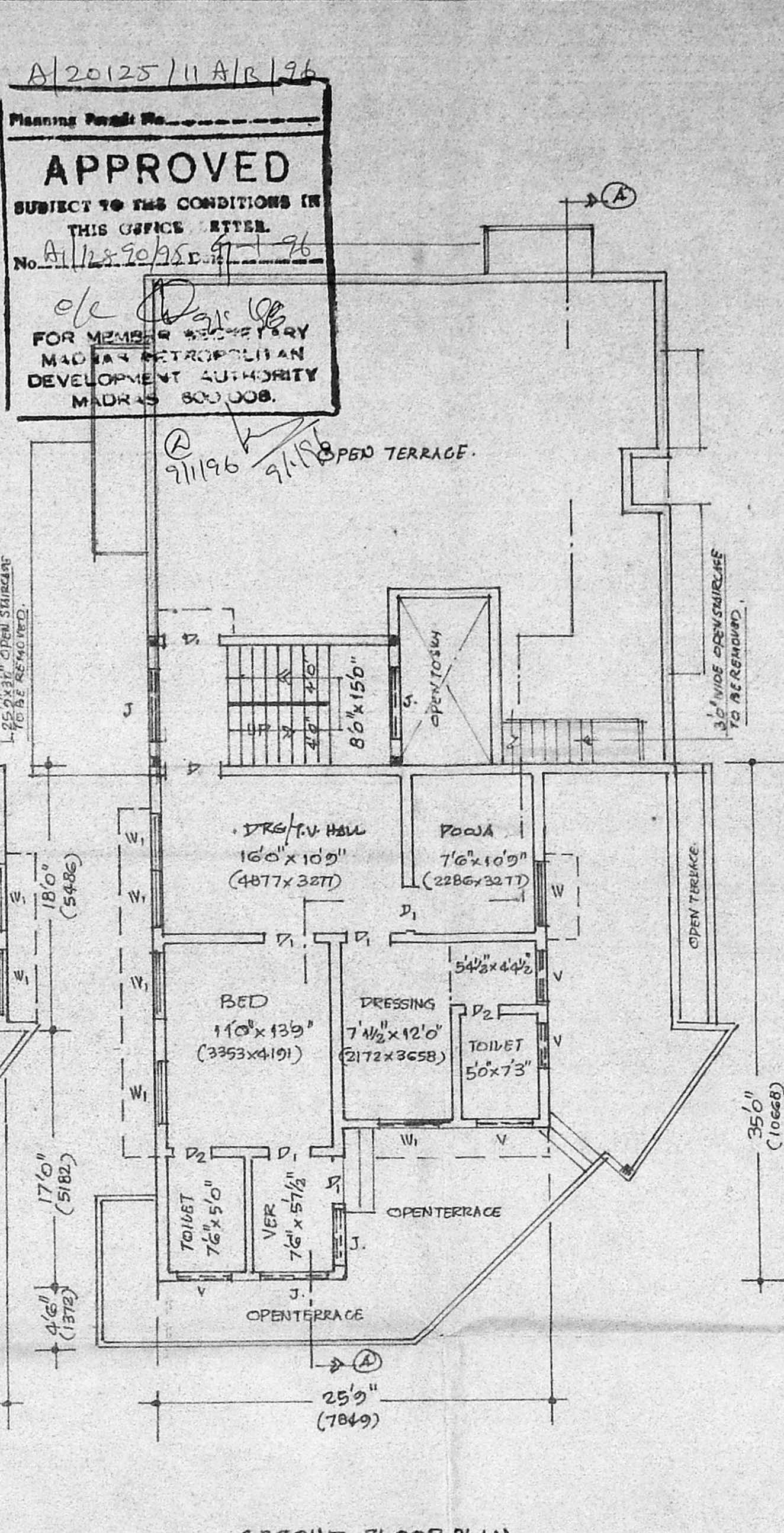
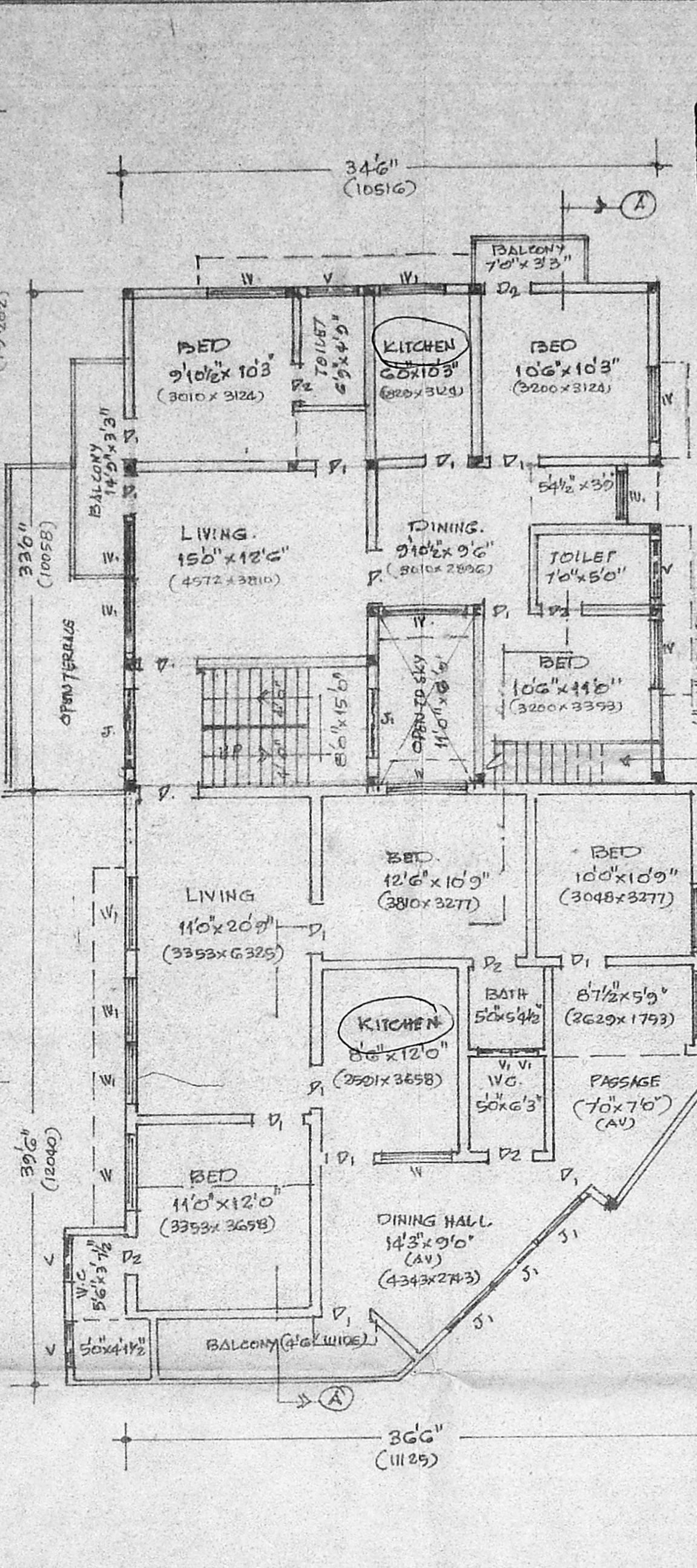
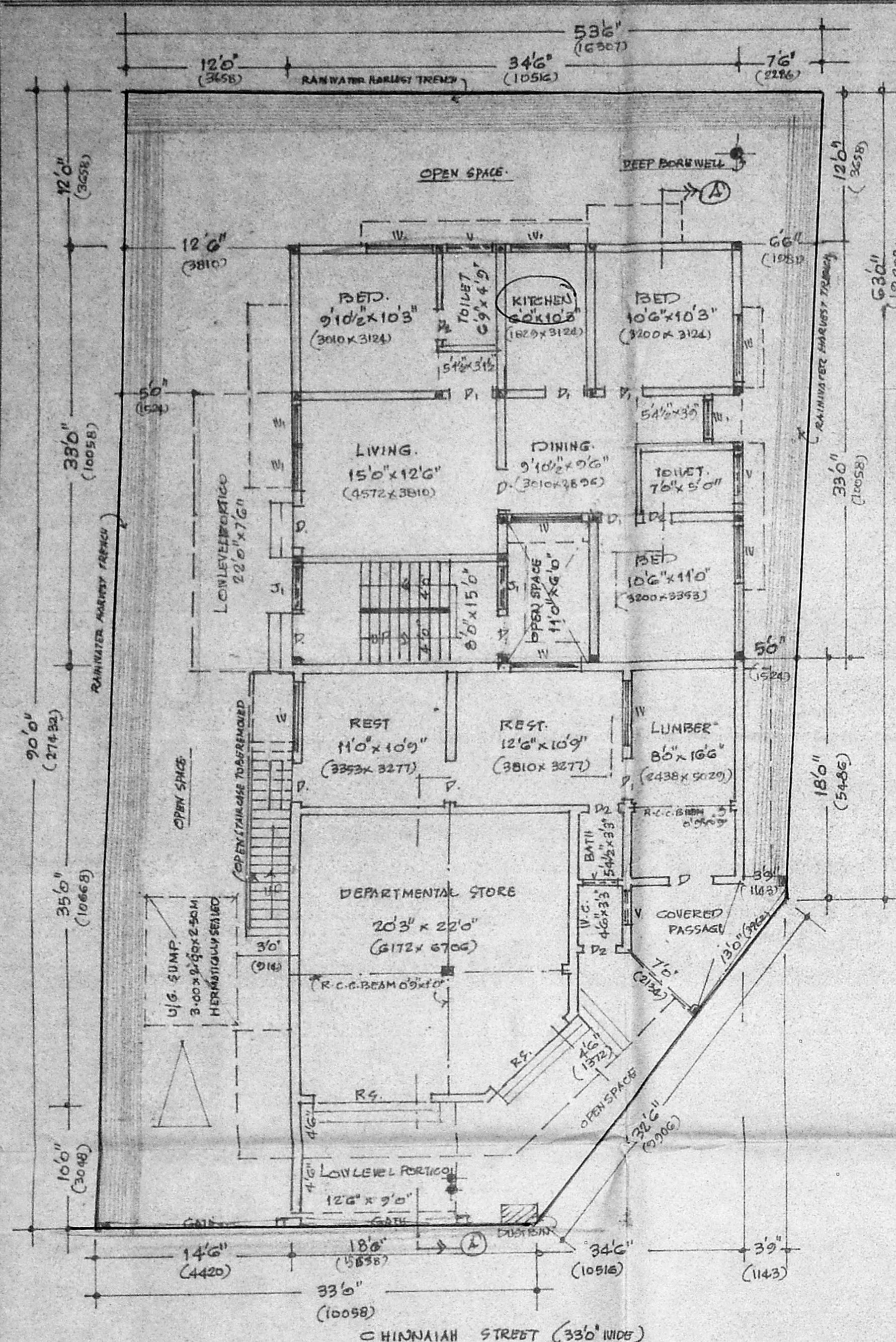

SAND FILLING FOR FOUNDATION 193 MM THICK
 BASE CONC. FOR FOUNDATION IN C.C. 1:4:8, 193 MM THICK
 R.C.C. COLUMN IN C.C. 1:2:4, 60" x 60"
 R.C.C. COLUMN IN C.C. 1:2:4, (60" x 60") 229 x 229 MM.
 R.C.C. TIE & ROOF BEAMS IN C.C. 1:2:4, 60" x 16"
 R.C.C. ROOF SLAB & LINTELS IN C.C. 1:2:4 127 MM THICK
 R.C.C. SUN SHADE IN C.C. 1:2:4, 60 MM THICK
 BRICK WORK IN CEMENT MORTAR 1:5, 0.9" THICK
 PLASTERING WITH CEMENT MORTAR 1:4, 12 MM THICK
 FLOORING WITH MOSAIC TILES OVER B.S.J.C.
 WEATHERING COURSE WITH TWO COURSE OF FLAT TILES

D.	T.W. DOOR	3'6" x 7'0"	1067 x 2134
D.	-DO-	3'0" x 7'0"	714 x 2134
D.	-DO-	2'6" x 7'0"	762 x 2134
V.	T.W. WINDOW	5'0" x 5'0"	1524 x 1524
V.	-DO-	4'0" x 5'0" / 3'0" x 5'0"	1219 x 1524 / 914 x 1524
V/V	VENTILATOR	3'0" x 1'6" / 2'6" x 1'6"	914 x 457 / 762 x 457
J/S	JOLLY WORK	6'0" x 5'0" / 4'0" x 5'0"	1829 x 1524 / 1219 x 1524
R.S.	ROLLING SHUTTER	9'0" x 9'0"	2743 x 2743

TOTAL PLOT AREA : 4,475 SRF (415.73M ²) (AREA AVAILABLE)		
FLOOR	EXISTING	PROPOSAL
G.FLOOR	1213 SRF (102.19M ²)	1065 SRF (98.24M ²)
F.FLOOR	1200 SRF (111.48M ²)	1065 SRF (98.24M ²)
SECOND FLOOR	780 SRF (72.46M ²)	-
COVERAGE : 50.90% < 65%		F.S.I. : 1.10 < 1.50

OWNER:
 Mr. K. VENUGOPAL, Rtd. A.M.I.E.
 CORPORATION OF MADRAS
 Civil & Sanitary Engineering Consultant
 Licensed Surveyor, Class-I No. 320
 Licensed Plumber, Class-I Metro Water
 Sewerage No. Water Supply No.
 8, Neelakandam Street, Mylapore, Madras 600 034
 (MADRAS 600 034)

PLAN SHOWING THE PROPOSED ADDITIONS & ALTERATIONS OF THE DWELLING HOUSE AT NO. 23, CHINNAIAH STREET, T.S. NO. 4808/28, 4808/3 PL. T. NASSIR BLOCK 109.

PROPOSED WORK
 EXISTING WORK
 TO BE REMOVED
 ROAD PORTION
 SITE BOUNDARY

DIVISION NO: 108
 SCALE: 1/4" = 1' (CM:1M)
 SHEET NO: 1/2

A/20125/11 B/B/96
APPROVED
 SUBJECT TO THE CONDITIONS IN
 THIS OFFICE LETTER.
 No. A/12890/195-9-7-96
 FOR MEMBER SECRETARY
 MADRAS MUNICIPAL CORPORATION
 DEVELOPMENT AUTHORITY
 MADRAS - 600 006.

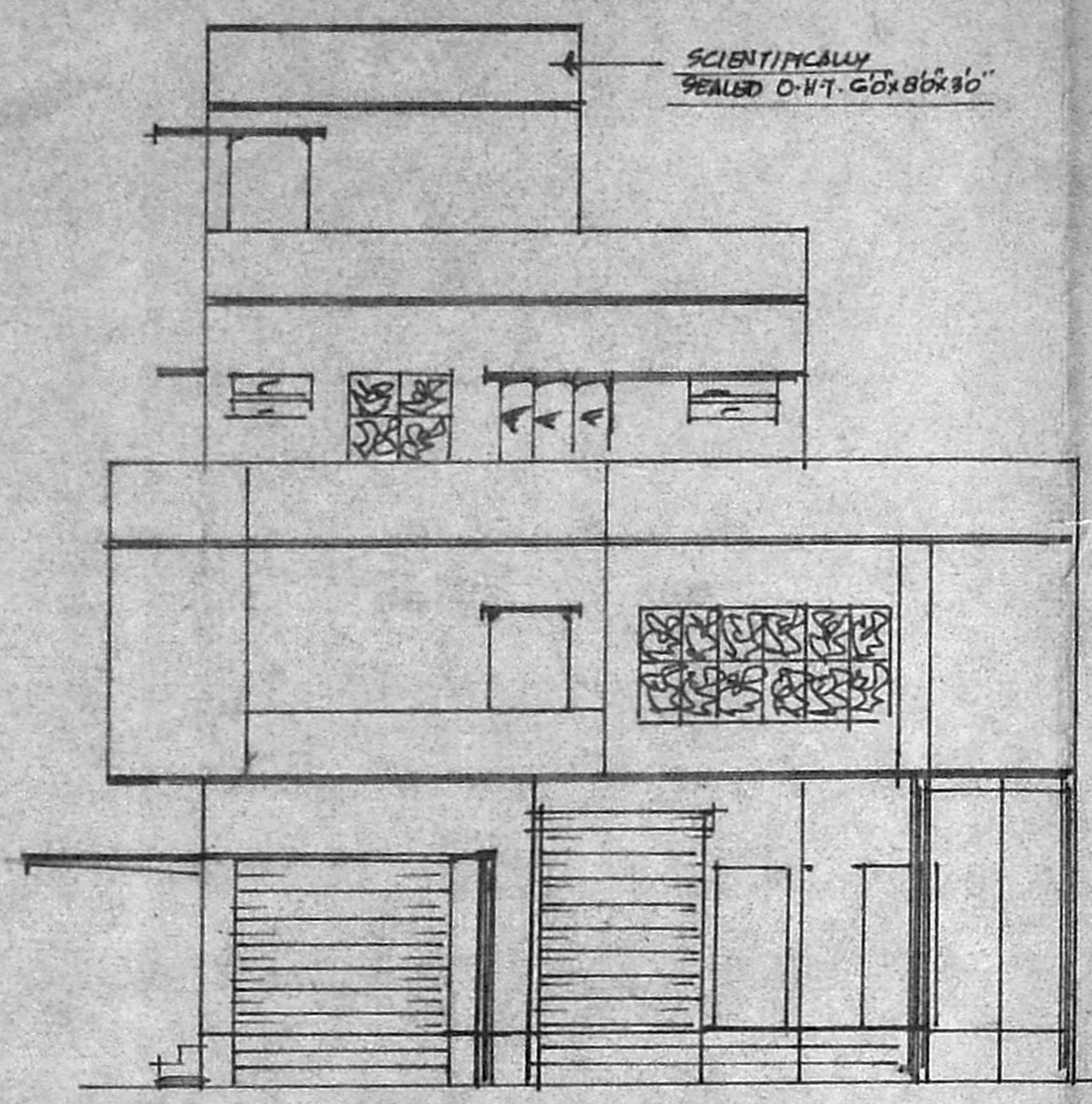

ELEVATION.

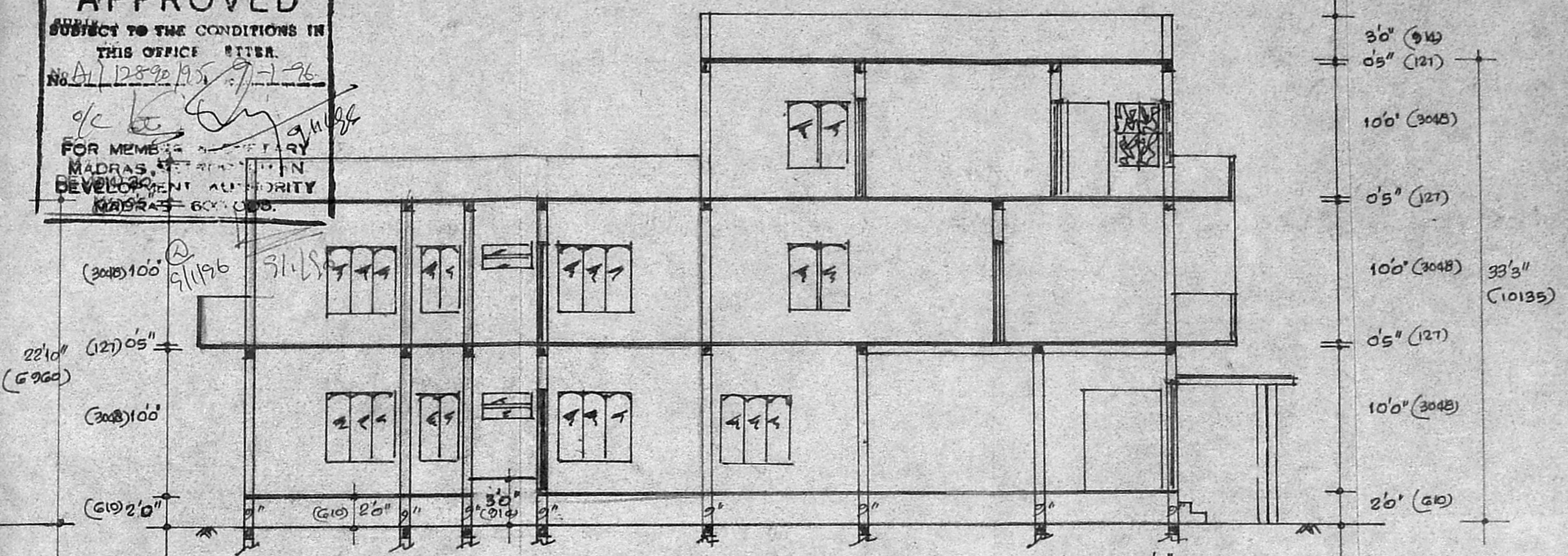

SECTION AA'

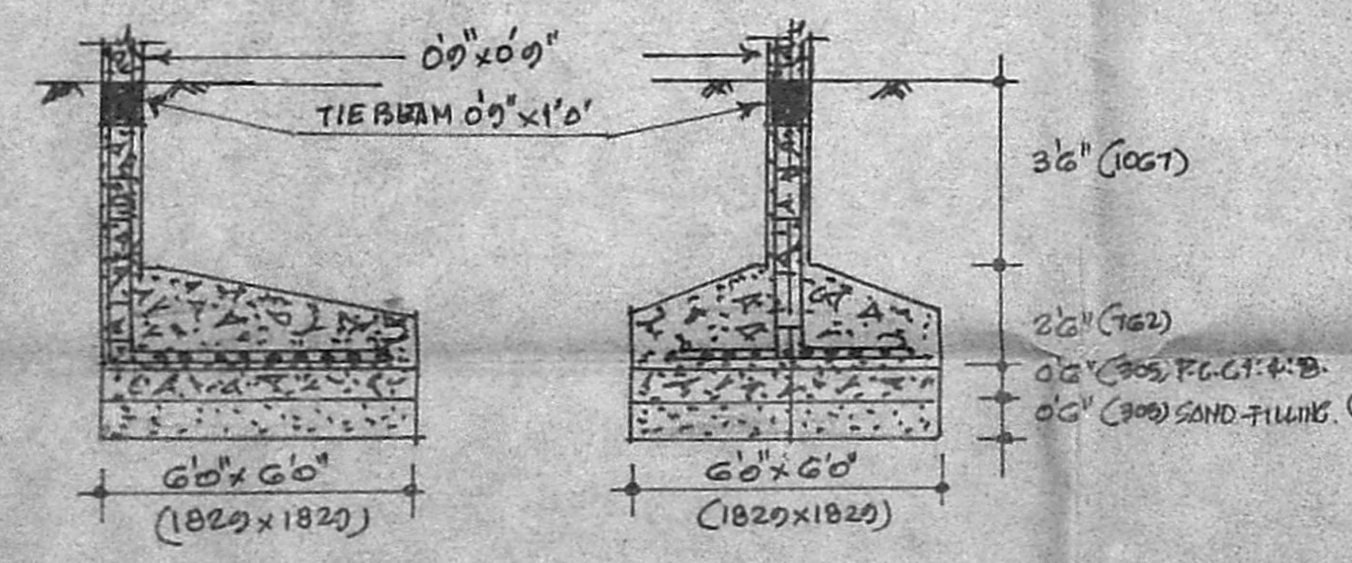

COLUMN DETAILS.
 SCALE 1" = 4'0"

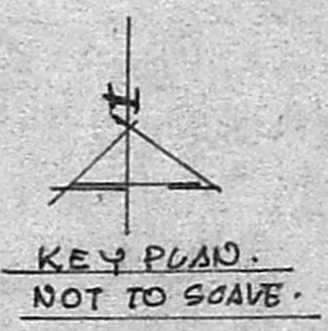
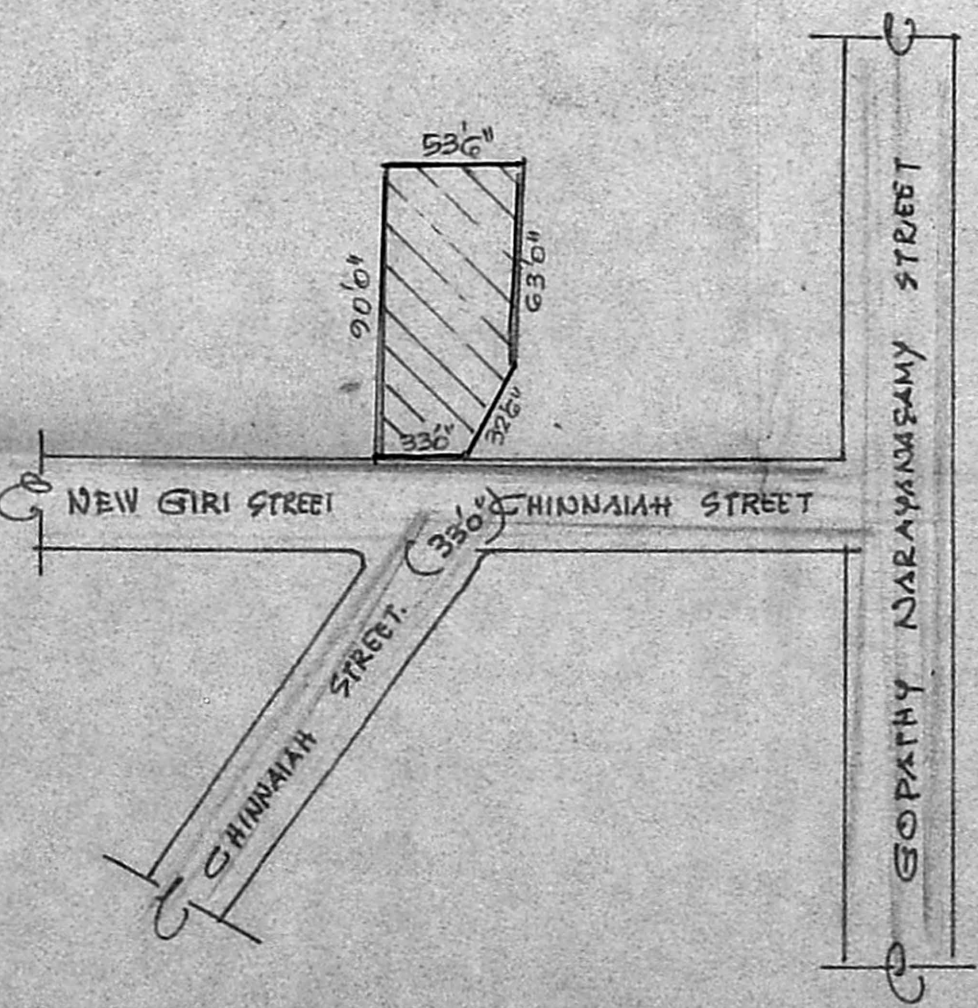

Handwritten signature

Handwritten signature
OWNER.

Dr. K. VENUGOPAL, Retd. A.B.E.
 CORPORATION OF MADRAS
 Civil & Sanitary Engineering Consultant
 Licensed Surveyor, Class-I No: 320
 Licensed Plumber, Class-I Metro Water
 Sewerage No..... Water Supply No.....
 B, Neelakandan Street, Nungambakkam (Lake Area)
 Madras - 600 034

PROPOSED WORK	▬▬▬	<u>PLAN SHOWING THE PROPOSED ADDITIONS AND ALTERATIONS OF THE DWELLING HOUSE AT NO: 23, CHINNAIAH STREET, T.S. NO: 4802/2 AND 4802/3 PART, T. NAGAR, BLOCK 108, MADRAS, DIVISION NO: 108, SCALE: 1" = 80' (CM:CM)</u>
EXISTING WORK	▬▬▬	
TO BE REMOVED	▬▬▬	
ROAD PORTION	▬▬▬	
SITE BOUNDARY.	▬▬▬	
SHEET NO: 2/2.		